LA 339
.N5 S45
Copy 1

Proposed Names

for the

Public Elementary Schools

of

New York City

All Boroughs

Eagle Library

No. 187

PUBLISHED
BY THE
BROOKLYN DAILY EAGLE
BROOKLYN-NEW YORK
Issued at least once a month. Subscription price $1.50 per year, including Eagle Almanac.

Vol. XXX. (1915). PRICE 10 CENTS Year No. 2

THE EAGLE LIBRARY

A Series of Publications on Topics of Contemporaneous Interest

(Numbers Out of Print are marked thus*. Copies may be seen on application at The Eagle Information Bureau)

(Libraries from 1 to 31 are out of print.)

No. 31—The Federal Bankruptcy Law of 1898, with Tabulated Index, by Theodore Aub. Cloth cover, small size. Price $1.

No. 32a—*A Complete Review of the Spanish-American War. (Illustrated.) 1899.

No. 33—*Municipal Ownership. Articles by Wm. H. Muldoon. (Illustrated.)

No. 34—Spoopendyke Sketches, by Stanley Huntley. Paper cover, price 25c.; Cloth cover, 50c.

No. 35—*The Charter of the City of New York, with Amendments.

No. 36—*The Primary and Election Laws as Amended by the Legislature of 1899.

No. 37—*The Building Code of New York City. 1899.

No. 38—*Father Malone Memorial. (Illustrated.) January, 1900. Price 5c.

No. 39—*Plymouth Church Annals. (Illustrated.) February, 1900. Price 5c.

No. 40—Annual Meeting Suffolk County Historical Society, 1900. Price 5c.

No. 41—Workers and the Trust. (Illustrated.) By Chas. M. Skinner, May, 1900. Price 5c.

No. 42—*The Charter of the City of New York, with Amendments.

No. 43—Building Code of New York City, 1900. Price 5c.

No. 44—The New York Primary and General Election Law, 1908 Price 35c.

No. 45—Sanitary Code of the Board of Health, City of New York, 1900.

No. 46—*Questions and Answers. 1900.

No. 47—*Education Directory. Price 5c.

No. 48—The Political Campaign of 1900 with Platforms. Letters of Acceptance. Price 5c.

No. 49—*The Proposed Charter of Greater New York, as Prepared by the Charter Revision Commission, December, 1909.

No. 50—The American Communes, Practical Socialism in the United States. (Illustrated.) By C. M. Skinner.

No. 51—*Christian Science Claims—Unscientific and Un-Christian. By Wm. H. Muldoon.

No. 52—*Character Sketches of Prominent Americans. (Illustrated.) Price 10c.

No. 53—*Tenement House Laws. 1901.

No. 54—*Charter of the City of New York. 1901.

No. 55—A Guide to the Pan-American Exposition, Buffalo, N. Y., 1901. Price 5c.

No. 56—*Summer Resort Directory, 1901. (Illustrated.) Price 10c.

No. 57—The American Soldier; Studies in Army Life, by Charles M. Skinner, September, 1901. (Illustrated.) Price 10c.

No. 58—*Educational Directory. Price 10c.

No. 59—*The McKinley Memorial. (Illustrated.) Price 10c.; Cloth cover, 50c.

No. 60—Public Officials in New York State and City, December, 1901. Price 10c.

No. 61—*Prisons of the Nation and their Inmates, by Charles M. Skinner. Price 10c.

No. 62—*The Tenement House Law and Building Code of the City of New York.

No. 63—Excise Law of New York State, as Amended by the Legislature of 1903. Price 15c.

No. 64—*The Civil Service Law.

No. 65—Trolley Exploring About New York, 1908 edition. (Illustrated.) Price 10c.

No. 66—*Paris Guide. (Illustrated.)

No. 67—*Summer Resort Guide, 1902. Price 5c.

No. 68—The United States and the Philippine Islands. Price 10c.

No. 69—Water Exploring. Price 10c.

No. 70—Municipal Court Practice. Price 10c. Revised 1908.

No. 71—*Educational Number. Price 10c.

No. 72—Questions and Answers. Price 10c.

No. 73—*The Modern Pulpit. Price 10c.

No. 74—*The Beecher Memorial. (Illustrated.) Price 10c.

No. 75—Municipal Misrule. Price 10c.

No. 76—New York City Guide. Price 15c.

No. 77—Washington Guide, 1907. Price 15c.

No. 78—Summer Resort Guide and Foreign Hotel List. (Illustrated.) Price 10c.

No. 79—*Modern Religious Thought. Price 10c.

No. 80—Pope Leo XIII. (Illus.) Price 15c.

No. 81—Charter of the City of New York, 1893. Price 50c.; Cloth Edition, $1.

No. 82—Rapid Transit Act and the Franchise Laws. Price 25c.

No. 83—Tax Laws Affecting New York City. Price 25c.

No. 84—Sportsman's Book, with Game Laws. Price 25c.

No. 85—Building and Health Laws of New York City. Price 25c.; Cloth, 75c.

No. 86—Book of Pictures and Stories for Young People. Price 50c.

No. 87—*Current Religious Thought. Price 15c.

No. 88—*Educational Directory. Price 10c.

No. 89—Special Laws Enacted by the State of New York Legislature, 1903. Price 10c.

No. 90—*Civil Service Guide. Price 15c.

No. 91—Eagle Cartoons. Price 25c.

No. 92—*The American Pulpit.

No. 93—*Guide to Paris and the Principal Countries of Europe.

No. 94—*Summer Resort Guide. Price 10c.

No. 95—The Democratic Handbook, 1904. Price 15c.

No. 96—*The Republican Handbook, 1904. Price 15c.

No. 97—*Educational Number. (Illustrated.) September, 1904.

No. 98—The Scottish Free Church Appeal Case, October, 1904. Price 15c.

No. 99—*Sermons by Rev. Wm. J. Dawson. Price 10c.

No. 100—Questions and Answers, 1904. Price 10c.

No. 101—Eagle Almanacs, 1886 to 1909, inclusive.

No. 102—Catskill Guide. Price 10c.

No. 103—Problems of Life Insurance. Price 10c.

No. 104—The Royal Arcanum and Fraternal Insurance. Price 10c.

No. 105—Mortgage Tax Law. Price 10c.

No. 106—*Summer Resort Directory. Price 5c

No. 107—*Guide to Paris and the Principal Countries of Europe, 1903. Price 15c.

No. 108—*The American Pulpit. Price 10c.

No. 109—Questions and Answers. Price 10c.

No. 110—*Practical Notes on Photography. Price 25c.

No. 111—Two Americans in a Motor Car Touring in Europe. Price 50c. and $1.

No. 112—Dingendiefer, Citizen and Publicist. Price 10c.

No. 113—*The American Pulpit. Price 10c.

No. 114—Life Insurance, Armstrong Recommendations and Bills. Price 10c.

No. 115—Summer Resort Directory. Price 10c.

No. 116—Guide to Paris, 1906. Price 15c.

No. 117—Reapportionment of 1906. Price 10c.

No. 118—The Railroad Rate Law, and the Pure Food Law. Price 10c.

No. 119—Charter of Greater N. Y. Revised. Price 50c.

No. 120—Boundaries of Election Districts, New York City. Price 10c.

No. 121—Building and Health Laws, New York City. Price 25c.

No. 122—The American Pulpit. Price 10c.

No. 123—*Autobiography of Emma Bullet, Paris Correspondent of The Eagle. Price 10c.

No. 124—*Constitution of the United States, and of New York State. Price 10c.

No. 125—Automobile Handbook. Price 10c.

No. 126—The Gipsy Smith Revival in Brooklyn, 1907. Price 10c.

No. 127—A Visitor's Guide to Paris (1906 edition.) Price 10c.

No. 128—European Resort Number, 1906. Price 10c.

No. 129—The Public Service Commissions Law. Price 10c.

No. 130—Civil Service Guide. Price 15c.

No. 131—Educational Directory, all years. Price 5c.

No. 132—Naturalization and Immigration Laws. Price 15c.

No. 133—Civil Service Examination Questions, For Patrolmen and Firemen. Price 10c.

No. 134—American Pulpit. Price 15c.

No. 135—Marriage License Law and Sunday Observance. Price 10c.

No. 136—Brooklyn's Call to Homeseekers. Price 10c.

No. 137—The Torrens System. Price 25c.

No. 138—The Emmanuel Movement. Price 10c.

No. 139—Summer Resort Directory, all years. Price 5c.

No. 140—The National Parties. Price 10c.

No. 141—American Board of Foreign Missions. Price 10c.

No. 142—Prison Ship Martyrs' Monument Dedication and History. Price 10c.

No. 143—American Pulpit. Price 10c.

Following issued during 1909, including Eagle Almanac and Nos. 121, 127, 65, 139, 128, 119.

No. 144—Torrens Law and Garnishee Law. Price 10c.

No. 145—Lincoln Centenary. Price 10c.

No. 146—Proposed New York Charter. Price 10c.

No. 147—The Proposed Tariff Revision. Price 10c.

No. 148—Grover Cleveland Memorial. Price 10c.

No. 149—L. I. Automobile Guide. Price 50c.

No. 150—Theodore L. Cuyler Memorial. Price 10c.

No. 151—Rapid Transit Law. Price 10c.

No. 152—Business Laws. Price 10c.

No. 153—Tariff Law. Price 10c.

No. 154—Penal Code. Price 25c.

No. 155—American Pulpit. Price 10c.

Following issued during 1910, including Eagle Almanac and Nos. 65, 128, 121, 127, 77, 119, 131, 139, revised.

No. 156—Our Taxes. Price 25c.

No. 157—Jamaica Bay Improvement. Price 10c.

No. 158—Government Cook Book. Price 10c.

No. 159—The Liquor Tax Law. Price 25c.

No. 160—Employers Liability Law, Inheritance Tax Law, and Automobile Law. Price 25c.

No. 161—Questions and Answers. Price 10c.

No. 162—American Pulpit. Price 10c.

Following issued during 1911, including Eagle Almanac and Nos. 65, 121, 128, 131, 139, 149, 156, 162, revised.

No. 163—Chapman-Alexander Evangelistic Mission. Price 10c.

No. 164—Real Estate Laws. Revised. Price 15c.

No. 165—Proposed Charter, N. Y. City. Price 50c.

No. 166—Levy Election Law and Election District Boundaries. Price 25c.

No. 167—Direct Primaries Law, N. Y. State, 1911. Price 25c.

Following issued during 1912, including Eagle Almanac and Nos. 65, 119, 121 128, 131, 139, 154, 166, revised.

No. 168—Government Cook Book, new. Price 10c.

No. 169—Civil Service. Price 25c.

No. 170—Presidential Campaign Cartoons. Price 25c.

No. 171—American Pulpit. Price 10c.

Following issued during 1913, including Eagle Almanac and Nos. 65, 121, 128, 131, 139, revised.

No. 172—Making My Mind Mind Me. 10c.

No. 173—Poultry Raising. 10c.

No. 174—Motorist's Manual. 25c.

No. 175—Labor Law. 10c.

No. 176—United States Tariff Law of 1913. Price 10c.

No. 177—Between the Lines. Price 15c.

No. 178—American Pulpit. Price 10c.

Following issued during 1914, including Eagle Almanac and Nos. 119, 128, 139, 131, 178, revised.

No. 179—Federal Banking and Currency Law. Price 25c.

No. 180—Workmen's Compensation Law. Price 25c.

No. 181—Constitution of U. S. and N. Y. State. Price 10c.

No. 182—History of Long Island. Price 25c.

No. 183—Workmen's Compensation Law and Insurance Rates. Price 25c.

No. 184—N. Y. State Banking Law. Price 10c.

No. 185—Ruthless Rhymes of Martial Militants. Price 25c.

No. 186—War Revenue Tax Law. Price 10c.

Subscription Price

TO EAGLE LIBRARY *(PUBLISHED MONTHLY)* FOR ONE YEAR, **$1.50**

INCLUDING THE EAGLE ALMANAC

THE EAGLE LIBRARY.

Proposed Names

FOR THE

Public Elementary Schools

OF

New York City

BY

EDWARD B. SHALLOW and JOHN H. WALSH
Associate City Superintendents.

Subject to revision by the Local School Boards of the City.

PUBLISHED BY
THE BROOKLYN DAILY EAGLE, BROOKLYN-NEW YORK
Entered at the Brooklyn-New York Postoffice as second-class matter. Vol. XXX. No. 2. of the Eagle Library. Serial No. 187. January. 1915. Trademark. "Eagle Library," registered. Yearly subscription. $1.50. Almanac Number. $1.00.

N5-J45

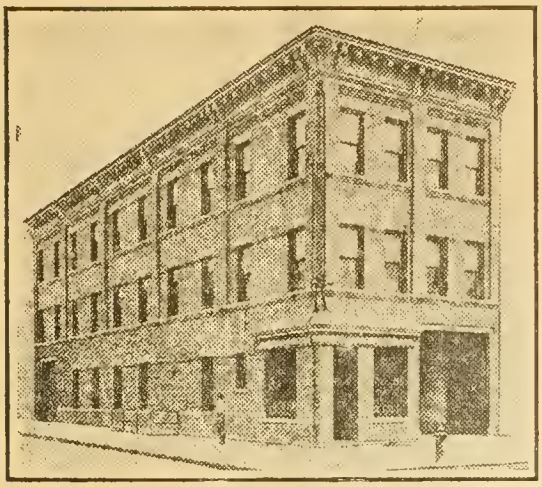

COLONIAL VAN COMPANY
Fireproof Storage Warehouse
TELEPHONE 5110 BUSHWICK
FURNITURE and PIANOS MOVED and STORED
AT LOWEST RATES
ALL WORK DONE WITH AUTO VANS
LICENSED PIANO MOVERS
OUT OF TOWN MOVING OUR SPECIALTY
Packing and Shipping to All Parts of the World
BEFORE YOU MOVE GET OUR ESTIMATES
Write or Phone and We Will Send Our Representative
Cor. Gates and St. Nicholas Aves.,
BROOKLYN, New York.

MATTHEWS PIANO WAREROOMS
FRANCIS S. MATTHEWS, Proprietor
PIANOS, PLAYER-PIANOS and TALKING MACHINES
Brooklyn representative for the famous Krakauer, Christman and W. P. Haines & Co. Pianos and Player-Pianos. Sold on easy terms if desired.
We specialize in fine Repairing, Refinishing and Rebuilding of Pianos. Lost tone restored. Player mechanisms built int any piano at reasonable cost. Send card, representative will call.
422 GATES AVE., NEAR NOSTRAND AVE.
Phone 3859-W Bedford Brooklyn, N. Y.

CHILDREN TEETHING
Baby Is Very Comfortable and Laughs During the Teething Period,
THANKS TO
Mrs. Winslow's Soothing Syrup
Contains Neither Opium nor Morphine nor Their Derivatives
PURELY VEGETABLE NOT NARCOTIC

J. M. HORTON ICE CREAM CO.
French and American Ice Cream, Bisques, Ices, Charlotte Russe, Fancy Cakes and Pastry of All Descriptions.
Prices as Reasonable as Quality Will Allow
Orders From One Quart to Any Amount Promptly Delivered
1416 Fulton St., BROOKLYN. 521 Fulton St.
Phone 3010 BEDFORD

JAN 29 1915

INTRODUCTION

THE Board of Education having resolved that the public elementary schools of the City of New York should receive names as well as numbers, it devolved on someone to take the initiative of carrying their will into effect. It was referred to the Board of Superintendents, and City Superintendent William H. Maxwell appointed two of his associates, Edward B. Shallow and John H. Walsh, two Brooklyn men, to undertake the difficult task. They were thoroughly competent, knowing the city generally and Brooklyn especially well. The names they have recommended are by no means to be taken as the final disposition of the matter. They are more suggestive than permanent—a tentative list, they call it. Changes have already been suggested, and when the names are officially adopted by the Board of Education they will be such as have been approved by the various local school boards, the principals and the communities in which the schools are located.

For several years many educators have been of the opinion that the elementary schools should be designated by names as well as numbers. The schools of the respective five boroughs have been increasing rapidly, until now there are 558 in the city. The numbers were unsatisfactory, it was claimed, in most instances, especially in the newer schools, and failed to have the same influence with the pupils that schools with the names of prominent men and women of the past would have; that there would be a larger school spirit and a stronger loyalty.

We are told that the New York City Teachers Association years ago advocated the substitution of names for numbers, but nothing came of it at that time. And it was not until the late William J. Morrison, at the time president of the Brooklyn Teachers Association, brought it before the members of his association, was anything really done toward pushing the idea to a consummation. From that association it went to the Teachers Council, which approved of it, and President Thomas W. Churchill of the Board of Education, when it was brought to his attention, favored it. It was thereupon referred to the Board of Superintendents, and Associate Superintendents Shallow and Walsh were appointed a committee, and they brought in a report favorable to the recommendation. The Board of Superintendents adopted their report, with a few changes, and the Board of Education subsequently adopted it.

In their recommendation to the Board of Education the superintendents advised that all schools of the city be given distinctive names, and that the several local school boards be requested to state their objections to, or suggestions for, the improvement of the names that would be submitted to them by the Board of Superintendents.

It was recommended that in the naming of the schools the following plan be adopted:

1. The names of schools in one borough shall not be duplicated in another borough.

2. That where the name of a street on which a school is located is a suitable and desirable name for the school, that name be proposed for the school.

3. That the following be suggested as classes of names from which the names of schools may be selected:

(a) Names of illustrious Americans—those of high rank in exploration and discovery, statesmanship, science and art, invention, education and literature.

(b) Names of citizens of any land who were distinguished for some contribution to the welfare and progress of mankind.

(c) Names of historic or distinctive localities in the City of New York.

(d) Names of officials and educators of New York City or State noteworthy for civic pride and achievement, provided they are no longer living.

(e) Names of New York City streets.

The superintendents say that on July 3, 1851, an act was passed by the Legislature of the State amending and consolidating the school acts of the city, and providing, among other things, for the taking over by the Board of Education of the schools then controlled by the Public School Society, and providing that they be numbered consecutively. Hence, until that act is repealed, the schools will have to be designated by numbers as well as by names. It is held by some members of the Board of Education that it would be well to continue this arrangement, in order to simplify the keeping of the records of the schools.

In their report accompanying the list of names prepared, Superintendents Shallow and Walsh say:

"There are many reasons why public schools have distinctive names, rather than numbers. Among such reasons might be mentioned the inspiration which a name illustrious in statesmanship, education, letters, science, art, exploration or invention gives to the young, and the information which comes from an acquaintance with the biography of the one who bore the name. Names of historic localities in cities may be perpetuated and made more significant by giving them to public schools. In the City of New York we have many such localities.

"As far as possible, names have been selected which indicate the location of the respective schools. In the greater part of Manhattan Borough, where the streets are numbered and not named, and also in certain parts of Brooklyn where the same condition prevails, it was necessary to give names which do not indicate localities.

"We have tried, as far as possible, to select for the schools names of persons who contributed to the welfare and progress of mankind. It is considered wise to eliminate entirely the names of living persons. This conclusion was reached after a full consideration of the subject, since a previous recommendation was made. In connection with the names proposed for each numbered school we have given the address, or the location, of the school."

There has been great rivalry among principals for the names of "Lincoln" and "Washington." Fifteen principals of schools have applied for these names, but it has been definitely decided that only one school in the city should be named after Lincoln, and only one after Washington.

Facts About Our Schools

It is interesting to note that out of a total registration of 726,744 in the elementary, vocational and truant schools in New York City, 275,222 are students in Brooklyn schools. The Eagle Almanac for 1915 contains several pages of statistics about our schools and several thousand other facts. Price, $1.00 per copy.

Proposed Names for the Public Elementary Schools of New York City

PROPOSED NAMES FOR BROOKLYN SCHOOLS

P. S. 1, The John Q. Adams—Adams and Concord streets.

P. S. 2, The Bergen—Forty-seventh street, near Third avenue.

P. S. 3, The John Hancock—Hancock street, near Bedford avenue.

P. S. 4, The George Berkeley—Berkeley place, near Fifth avenue.

P. S. 5, McLaughlin Park, or James Lawrence—Tillary, Bridge and Lawrence streets.

P. S. 6, The Warren—Baltic and Warren streets, near Smith street.

P. S. 7, The Yorktown—York street, near Bridge street.

P. S. 8, The Robert Fulton—Hicks, Middagh and Poplar streets.

P. S. 9, The Prospect Hill—Vanderbilt avenue and Sterling place.

P. S. 10, The John Howard Payne—Seventh avenue, Seventeenth street and Prospect avenue.

P. S. 11—The George Washington—Washington avenue, near Greene avenue.

P. S. 12, The Adelphi—Adelphi street, near Myrtle avenue.

P. S. 13, The Calvin Patterson—Degraw street, near Hicks street.

P. S. 14, The Concord—Navy and Concord streets.

P. S. 15, The Schermerhorn—Third avenue, State and Schermerhorn streets.

P. S. 16, The Leonard Dunkly—Wilson street, near Bedford avenue.

P. S. 17, The Thomas F. Meagher—Driggs avenue and North Fifth street.

P. S. 18, The Edward Bush—Maujer street near Leonard street.

P. S. 19, The Edward G. Ward—South Second street and Keap street.

P. S. 20, The Union-Keap—Union avenue and Keap street.

P. S. 21, The McKibbin—McKibbin street, near Manhattan avenue.

P. S. 22, The Greenpoint—Java street, near Manhattan avenue.

P. S. 23, The Alex Humboldt—Skillman avenue and Humboldt street.

P. S. 24, The Belvidere—Beaver and Belvidere streets and Arion place.

P. S. 25, The General Lafayette—Lafayette avenue, near Sumner avenue.

P. S. 26, The Josiah Quincy—Quincy street, near Ralph avenue.

P. S. 27, The Thomas Nelson Jr.—Nelson and Hicks streets.

P. S. 28, The Joseph Redman Drake—Herkimer street, near Ralph avenue.

P. S. 29, The Columbia—Columbia and Amity streets.

P. S. 30, The Wolcott—Conover, Sullivan and Wolcott streets.

P. S. 31, The Samuel F. Dupont—Dupont street, near Manhattan avenue.

P. S. 32, The Hoyt—Hoyt and President streets.

P. S. 33, Thomas Heyward Jr.—Heyward street, near Broadway.

P. S. 34, The Oliver H. Perry—Norman avenue, Eckford and Oakland streets.

P. S. 35, Stephen Decatur—Decatur street and Lewis avenue.

P. S. 36, Grover Cleveland—Stagg street, near Bushwick avenue.

P. S. 37, The Williamsburg—South Fourth street, near Berry street.

P. S. 38, Robert Emmet—North Seventh street, near Bedford avenue.

P. S. 39, The Eugene Field—Sixth avenue and Eighth street.

P. S. 40, The Rossini—Fifteenth street near Fourth avenue.

P. S. 41, The Dean—Dean street and New York avenue.

P. S. 42, St. Mark's—St. Mark's and Classon avenues.

P. S. 43, The Walt Whitman—Boerum street, near Manhattan avenue.

P. S. 44, Israel Putnam, Throop and Putnam avenues, and Madison street.

P. S. 45, Baron DeKalb—Lafayette avenue, near Classon avenue.

P. S. 46, Frances Parkman—Union street, near Henry street.

P. S. 47, F. Marion Crawford—Pacific and Dean streets, near Third avenue.

P. S. 48, The Mapleton—Eighteenth avenue and Sixty-seventh street.

P. S. 49, The Graham—Maujer street near Graham avenue.

P. S. 50, The Sylvester Malone—South Fourth street, near Havemeyer street.

P. S. 51, The Nathaniel Hawthorne—Meeker avenue and Humboldt street.

P. S. 52, William Ellery—Ellery street near Broadway.

P. S. 53, Paolo Toscanelli—Troutman street uear Central avenue.

P. S. 54, The Walworth—Walworth street near Myrtle avenue.

P. S. 55, Frank R. Stockton—Floyd and Stockton streets, near Tompkins avenue.

P. S. 56, Thomas W. Field—Bushwick avenue and Madison street.

P. S. 57, The Whitelaw Reid—Reid avenue and Van Buren street.

P. S. 58, The Degraw—Degraw street near Smith street.

P. S. 59, The Horace Greeley—Leonard street near Nassau avenue.

P. S. 60, The Greenwood—Fourth avenue and Twentieth street.

P. S. 61, The Richard Arkwright—Fulton street and New Jersey avenue.

P. S. 62, The Edward M. Shepard—Bradford street near Liberty avenue.

P. S. 63, The Hinsdale—Hinsdale street, near Glenmore avenue.

P. S. 64, The Belmont—Berriman street, Belmont and Atkins avennes.

P. S. 65, The Henry W. Maxwell—Richmond street, near Ridgewood avenue.

P. S. 66, General Lew Wallace—Osborn and Watkins streets, near Sutter avenue.

P. S. 67, The Elliott—North Elliott place, near Park avenue.

P. S. 68, The Kosciusko—Bushwick avenue and Kosciusko street.

P. S. 69, The Ryerson, or John Gallagher—Ryerson street, near Myrtle avenue.

P. S. 70, Thomas McDonough—Patchen avenue, Macon and McDonough streets.

P. S. 71, The Edward Rutledge—Hayward street, near Lee avenue.

P. S. 72, The New Lots—New Lots Road, Schenck and Livonia avenues.

P. S. 73, The Ocean Hill, or William J. Morrison—McDougal street and Rockaway avenue.

P. S. 74, A. G. Merwin—Kosciusko street, near Broadway.

P. S. 75, The Evergreen—Evergreen avenue, Ralph and Grove streets.

P. S. 76, The Ditmas Jewell—Wyona street, near Jamaica avenue.

P. S. 77, The William Penn—Second street, near Sixth avenue.

P. S. 78, The Seth Thayer Stewart—Pacific street, near Court street.

P. S. 79, The Evangeline Whitney—Kosciusko street, near Sumner avenue.

P. S. 80, The Sea Gate—West Seventeenth and West Nineteenth streets, near Neptune avenue.

P. S. 81, The Unionville—Harway avenue and Stryker street.

P. S. 82, The Harriet B. Stowe—Fourth avenue and Thirty-sixth street.

P. S. 83, The Isaac Newton—Schenectady avenue, Bergen and Dean streets.

P. S. 84, The Glenmore—Glenmore avenue and Watkins street.

P. S. 85, Edward Everett Hale—Evergreen avenue and Eldert street.

P. S. 86, The Irvington—Irving avenue and Harman street.

P. S. 87, The John McNamee—Herkimer street and Radde place.

P. S. 88, The Vandervoort—Vandervoort place and Thames street.

P. S. 89, The Vanderveer Park—Newkirk avenue and East Thirty-first street.

P. S. 90, The Flatbush—Bedford and Church avenues.

P. S. 91, The Orestes A. Brownson—East New York avenue and Maple street.

P. S. 92, Henry Darwin Rogers—Rogers avenue and Robinson street.

P. S. 93, The Bedford School—New York avenue and Herkimer street.

P. S. 94, Gowanus—Sixth avenue, Fiftieth and Fifty-first streets.

P. S. 95, The Gravesend—Van Sicklen street, near Neck Road.

P. S. 97, Egbert Benson—Ocean avenue and Avenue U.

P. S. 98, The Konwenhoven—Avenue Z and East Twenty-sixth street.

P. S. 99, The Midwood—Avenue K, between Ninth and Tenth streets.

P. S. 100, Coney Island—West Third street, near Park place.

P. S. 101, New Utrecht—Eighty-sixth street, near Eighteenth avenue.

P. S. 102, Bay Ridge—Seventy-first street and Second avenue.

P. S. 103, Borough Park—Fourteenth avenue and Fifty-third street.

P. S. 104, Fort Hamilton—Ninety-second street and Fifth avenue.

P. S. 105, Blythebourne—Fort Hamilton avenue and Fifty-ninth street.

P. S. 106, Samuel Woodworth—Putnam avenue and Cornelia street.

P. S. 107, The Theodore D. Woolsey—Eighth avenue and Thirteenth street.

P. S. 108, The Arlington—Linwood street and Arlington avenue.

P. S. 109 B, The Dumont; P. S. 109 G, The Frances Kemble—Dumont avenue, Powell and Sackman streets.

P. S. 110, The Monitor—Monitor street and Driggs avenue.

P. S. 111, The Algernon Higgins—Sterling place and Vanderbilt avenue.

P. S. 112, The Dyker Park—Fifteenth avenue and Seventy-first street.

P. S. 113, The Isaac Chauncey—Evergreen avenue, Moffat and Chauncey streets.

P. S. 114, The Remsen—Remsen avenue, near Avenue F.

P. S. 115, The Canarsie—East Ninety-second street, between Avenues L and M.

P. S. 116, The Julia Ward Howe—Knickerbocker avenue, Grove and Ralph streets.

P. S. 117, The Ten Eyck—Bushwick avenue, Stagg and Ten Eyck streets.

P. S. 118, The Charles Dudley Warner—Fourth avenue and Fifty-ninth street.

P. S. 119, The Netherlands—Avenue K and East Thirty-eighth street.

P. S. 120, The Barren Island—Barren Island.

P. S. 121, The Livingston, or Hunterfly—East Fifty-fifth street and Avenue C.

P. S. 122, The Harrison—Harrison avenue, Heyward and Rutledge streets.

P. S. 123, The Suydam—Irving avenue and Suydam street.

P. S. 124, Christopher Cunningham—Fourth avenue and Thirteenth street.

P. S. 125, Richard H. Dana—Blake, Rockaway and Thatford avenues.

P. S. 126, The Meserole—Meserole avenue and Lorimer street.

P. S. 127, The Van Brunt—Seventh avenue and Seventy-eighth street.

P. S. 128, The Bensonhurst—Twenty-first avenue and Eighty-third street.

P. S. 129, The General Gates—Quincy street, near Stuyvesant avenue.

P. S. 130, The Parkside, or The S. J. Tilden—Ocean Parkway, Fort Hamilton avenue and East Fifth street.

P. S. 131, The William J. Gaynor—Fort Hamilton avenue and Forty-third street.

P. S. 132, The Conselyea—Manhattan avenue and Conselyea street.

P. S. 133, The William A. Butler—Butler street, between Fourth and Fifth avenues.

P. S. 134, The Parkville—Eighteenth avenue, near Ocean Parkway.

P. S. 135, The Rugby—Church avenue and East Forty-eighth street.

P. S. 136, The Dewey, or The Ericsson—Fourth avenue and Fortieth street.

P. S. 137, The Bainbridge—Saratoga avenue and Bainbridge street.

P. S. 138, The Brooklyn Model—Prospect place, west of Nostrand avenue.

P. S. 139, The Cortelyou—Cortelyou and Rugby roads.

P. S. 140, The Winfield Scott—Sixtieth street, west of Fourth avenue.

P. S. 141, The Lucy Larcom—Leonard, McKibbin and Bocrum streets.

P. S. 142, The Stranahan—Henry and Rapelye streets.

P. S. 143, The John W. Buckley—Havemeyer and North Sixth street.

P. S. 144, The Lincoln Park—Howard avenue, Prospect place and St. Mark's avenue.

P. S. 145, The General Jackson—Central avenue and Noll street.

P. S. 146, The Proctor—Eighteenth and Nineteenth streets, between Sixth and Seventh avenues.

P. S. 147, The Edward Eggleston—Bushwick avenue and McKibbin street.

P. S. 148, The Hopkins—Ellery and Hopkins streets, near Delmonico place.

P. S. 149, The East New York—Sutter avenue, Vermont and Wyona streets.

P. S. 150, The Christopher—Christopher avenue and Sackman street.

P. S. 151, The Irving Park—Knickerbocker avenue, Halsey and Weirfield streets.

P. S. 152, The Glenwood Road—Avenue G, East Twenty-third and Twenty-fourth streets.

P. S. 153, The Homecrest—Avenue T, East Twelfth street and Homecrest avenue.

P. S. 154, The Windsor Terrace—Eleventh street, Windsor place and Sherman street.

P. S. 155, The General Herkimer—Eastern Parkway and Herkimer street.

P. S. 156, The Brownsville—Sutter avenue, Barrett and Grafton streets.

P. S. 157, The James Kent—Kent avenue and Taaffe place.

P. S. 158, The Warwick—Belmont avenue and Warwick street.

P. S. 159, The Pitkin—Pitkin avenue and Hemlock street.

P. S. 160, The Admiral Sampson—Fort Hamilton avenue and Fifty-first street.

P. S. 161, The Raymond—Second avenue and Fifty-sixth street.

P. S. 162, The Willoughby—Willoughby avenue and Suydam street.

P. S. 163, unnamed by superintendents. "New Utrecht" suggested—Benson and Seventeenth avenues.

P. S. 164, The Rodney—Fourteenth avenue, Forty-second and Forty-third streets.

P. S. 165, The F. W. Hooper, or the John Lott—Lott and Hopkinson avenues and Amboy street.

P. S. 167, The Parkway—Schenectady avenue, Eastern Parkway and Lincoln place.

P. S. 168, The Bartlett—Throop avenue, Bartlett and Whipple streets.

P. S. 169, The Sunset Park—Seventh avenue and Forty-third street.

P. S. 170, The Lefferts—Sixth and Stewart avenues, Seventy-first and Seventy-second streets.

P. S. 171, The Abraham Lincoln—Ridgewood, Lincoln and Nichols avenues.

P. S. 172, The James Weir—Fourth avenue, Twenty-ninth and Thirtieth streets.

P. S. 173, The Liberty—Pennsylvania avenue, between Liberty and Glenmore avenues.

P. S. 174, The William Williams—Dumont, Alabama and Williams avenues.

P. S. 175, The Hopkinson—Blake and Hopkinson avenues and Bristol street.

P. S. 176, The Alexander Bell—Sixty-eighth street, Twelfth and Bay Ridge avenues.

P. S. 177, The Southgate—Avenue P and West avenue.

P. S. 178, The Champion—Dean street, near Saratoga avenue.

P. S. 179, The Freeman Clarke—Avenue C and East Second street.

PROPOSED NAMES FOR QUEENS SCHOOLS

P. S. 1, The Hunter's Point—Ninth street and Van Alst avenue, Long Island City.

P. S. 2, The Sunnyside—Hulst street and Nott avenue, Long Island City.

P. S. 3, The Forest Hills—Colonial avenue and Euclid street, Forest Hills.

P. S. 4, The Darwin—Prospect street, near Beebe avenue, Long Island City.

P. S. 5, The Van Dyke—Academy street, near Grand avenue, Long Island City.

P. S. 6, The John H. Thiry—Steinway avenue, near Jamaica avenue, Long Island City.

P. S. 7, The Astoria—Van Alst avenue, near Flushing avenue, Long Island City.

P. S. 8, The John A. Dix—Steinway avenue, near Ditmars avenue, Long Island City.

P. S. 9, The Halletts Cove—Munson street, near Fulton avenue, Long Island City.

P. S. 10, The Phoebe Cary—Flushing avenue, Bowery Bay.

P. S. 11, The Woodside—Woodside avenue, Woodside.

P. S. 12, The James B. Colgate—Prospect street, Winfield.

P. S. 13, The Newtown—Irving place, Elmhurst.

P. S. 14, The Fairview—Fairview and Hillside avenues, Corona Heights.

P. S. 15, The Louona—Junction avenue, Corona.

P. S. 16, The Corona—Sycamore avenue, Corona.

P. S. 17, The Martense—Myrtle avenue, Corona.

P. S. 18, Francis A. Walker—Corona avenue Corona.

P. S. 19, The Lake—Evergreen avenue, Corona.

P. S. 20, The Sanford—Sanford avenue and Union street, Flushing.

P. S. 21, Bown—Washington and Union streets, Flushing.

P. S. 22, The Henry D. Thoreau—Sandford avenue and Murray street, Flushing.

P. S. 23, The Morris K. Jesup—Whitestone avenue and State street, Flushing.

P. S. No. 24, The Lucius H. Robinson—Queens and Robinson avenues, Flushing.

P. S. 25, The General Robertson—Jamaica avenue, Head of Vleigh, Flushing.

P. S. 27, The College Point—Thirteenth street and First avenue, College Point.

P. S. 28, The Tallman—Sixth street and First avenue, College Point.

P. S. 29, The Poppenhusen—Sixteenth street and Sixth avenue, College Point.

P. S. 30, The Fletcher—Eleventh avenue and Nineteenth street, Whitestone.

P. S. 31, The Bayside—Bell avenue, Bayside.

P. S. 32, The Lakeville Road, Little Neck.

P. S. 33, The Creedmoor—Madison avenue and Cedar street, Creedmoor.

P. S. 34, The John Harvard—Springfield road and Hollis avenue.

P. S. 35, The Hollis, or The Woodhull—Palatina and Prospect avenues, Hollis.

P. S. 36, The St. Albans—Everett street and Central avenue, St. Albans.

P. S. 37, The Springfield—Higbie avenue and Springfield road, Springfield.

P. S. 38, The Rosedale—Foster's Meadow road, Rosedale.

P. S. 39, The Far Rockaway—State street and Roanoke avenue, Far Rockaway.

P. S. 40, The Samuel Huntington—Pacific and Union Hall streets, Jamaica.

P. S. 41, The Crocheron—Crocheron and Franklin avenues, Bayside.

P. S. 42, The R. Vernam—Boulevard and Vernam avenue, Arverne.

P. S. 43, The Rockaway Park—Washington avenue, Rockaway Park.

P. S. 44, The P. Sarsfield Gilmore—Boulevard and Academy avenue, Rockaway Beach.

P. S. 45, The Baisley Park—Threemile Mill Road, Jamaica South.

P. S. 46, The Daniel Boone—Old South Road, Aqueduct.

P. S. 48, The William Wordsworth—South and Church streets, Jamaica.

P. S. 49—The Brenton—Brenton avenue, Jamaica.

P. S. 50, The Dunton—Wyckoff street, Taifourd Lawn, Jamaica.

P. S. 51, The Arthur Middleton—Johnson avenue, Richmond Hill.

P. S. 53, The Charles Carroll—Elm street, near Atlantic avenue, Richmond Hill.

P. S. 54, The General William T. Sherman—Hillside avenue and Sherman street, Richmond Hill.

P. S. 55, The John Morton—Maure avenue and Beaufort street, Richmond Hill.

P. S. 56, The Jacob A. Riis—Orchard avenue and Elm street, Richmond Hill.

P. S. 57, The Morris Park—Curtis avenue, near Broadway, Morris Park.

P. S. 58, The Woodhaven—Walker and Grafton avenues, Woodhaven.

P. S. 59, The University Place—University place and Rockaway Road, Woodhaven.

P. S. 60, The Snedeker—Second street, near Shaw avenue, Woodhaven.

P. S. 61, The St. Elmo—Elm street, near Union place, Brooklyn Hills.

P. S. 62, The Chester Park—Washington avenue, near Broadway, Chester Park, Woodhaven.

P. S. 63, The Old South—Old South Road, near Woodhaven Road, Woodhaven.

P. S. 64, The Andre Ampero—Broadway, near Spruce street, Woodhaven.

P. S. 65, The Pascal—Snedeker avenue and Second street, South Woodhaven.

P. S. 66, The Oxford—Union place and Tulip street, Brooklyn Hills.

P. S. 67, The Glendale—Central avenue and Olmstead place, Glendale.

P. S. 68, The Cambridge—Bergen and Rathjen avenues, Evergreen.

P. S. 71, The Alonzo Cornell—Forest avenue, East Williamsburg.

P. S. 72, The Alex. H. Stevens—Maspeth avenue, Maspeth.

P. S 73, The William Cowper—Lexington avenue, Maspeth

P. S. 74, The Linden Hill—Woodward avenue and Starr street, Metropolitan.

P. S. 75, The Max Mueller—Bleecker street and Covert avenue, Ridgewood.

P. S. 76, The Laurel Hill—Montgomery and Congress avenues, Laurel Hill.

P. S. 77, The Ridgewood—Covert avenue, Centre and George streets, Ridgewood Park.

P. S. 78, The J. A. Garfield—Maurice avenue and Carroll place, Winfield

P. S. 79, The Whitestone—Seventh avenue and Fourteenth street, Whitestone.

P. S. 80, The Blissville—Greenpoint avenue, near Bradley avenue, Long Island City.

P. S. 81, The Jean Paul Richter—Cypress avenue, Ralph and Bleecker streets, Evergreen.

P. S. 82, The Hammond—Dr. William A.—Kaplan avenue, Hammond and Horton street, Jamaica.

P. S. 83, The Ravenswood—Vernon and Pierce avenue, Long Island Sity.

P. S. 84, The Steinway—Albert and Theodore streets, near Ditmars avenue, Long Island City.

P. S. 85, The Humphry Davy—DeBevoise avenue, near Woolsey avenue, Long Island City.

P. S. 86, The Fitz-Greene Halleck—Old Flushing avenue, near Grand street, Maspeth.

P. S. 87, The Middle Village—Washington avenue and Pulaski street, Middle Village.

P. S. 88, The Seneca—Elm avenue and Fresh Pond road, Ridgewood Hts.

P. S. 89, The Elmhurst—Orchard avenue, Fifth and Sixth streets, Elmhurst.

P. S. 90, The Mann—Washington avenue, near Jamaica avenue, Richmond Hill.

P. S. 91, The Glendale (new)—Myrtle and Washington avenues, Glendale.

P. S. 92, The General O. O. Howard—Hayes avenue and Forty-second street, North Corona.

P. S. 93, The Euclid—Forest and Putnam avenues, Ridgewood Heights.

P. S. 94, The Westmoreland—Old House Landing road, Little Neck.

P. S. 95, The Eastwood—Larremore, Harvard and Yale avenues, Jamaica.

P. S. 96, The Ozanam—Rockaway road and Lincoln avenues, South Ozone Park.

P. S. 97, The Forest Park—Yarmouth and Shipley streets, Woodhaven.

P. S. 98, The Douglaston—Poplar street, Prospect avenue and Benton place, Douglaston.

PROPOSED NAMES FOR MANHATTAN SCHOOLS

P. S. 1, Chatham Square—Henry, Catharine and Oliver streets.

P. S. 2, Patrick Henry—116 Henry street.

P. S. 3, Henry Hudson—Hudson and Grove street.

P. S. 4, William Pitt—Pitt, Ridge and Rivington streets.

P. S. 5, The Edgecombe—Edgecombe avenue and 140th street.

P. S. 6, The Florence Nightingale—Madison avenue and Eighty-fifth street.

P. S. 7, The Lancaster—Chrystie and Hester streets.

P. S. 8, The King—29 King street.

P. S. 9, The West End—Eighty-second street and West End avenue.

P. S. 10, The St. Nicholas—St. Nicholas avenue and 117th street.

P. S. 11, The William T. Harris—314 West Seventeenth street.

P. S. 12, The Corlear—Madison and Jackson streets.

P. S. 13, The Houston—East Houston and Essex streets.

P. S. 14, The Olney—225 East Twenty-seventh street.

P. S. 15, The Monroe—Fourth and Fifth streets and Avenue D.

P. S. 16, The Zabriskie—208 West Thirteenth street.

P. S. 17, The La Salle—Forty-seventh street, west of Eighth avenue.

P. S. 18, The General Knox—121 East Fifty-first.

P. S. 19, The William C. Hess—344 East Fourteenth street.

P. S. 20, The Forsyth—Forsyth Rivington and Eldridge streets.

P. S. 21, The John Doty—Mott and Spring streets.

P. S. 22, The Stanton—Stanton and Sheriff streets.

P. S. 23, The Nicholas Bayard—Mulberry and Bayard streets.

P. S. 24, The Monnt Morris—128th street and Madison avenue.

P. S. 25, The Schiller—Fourth and Fifth streets and First avenue.

P. S. 26, The Carlisle—124 West Thirtieth street.

P. S. 27, The Murray Hill—Forty-second street, east of Third avenue.

P. S. 28, The General John Newton—257 West Fortieth street.

P. S. 29, Adam Roelandsen—Washington and Carlisle streets.

P. S. 30, The Yorkville—230 East Eighty-eighth street.

P. S. 31, The P. F. McGowan—Monroe and Gouverneur streets.

P. S. 32, The William Wood—357 West Thirty-fifth street.

P. S. 33, The Chelsea—418 West Twenty-eighth street.

P. S. 34, The Joseph Pulitzer—Broome and Sheriff streets.

P. S. 35, The Wendell Phillips—160 Chrystie street.

P. S. 36, Tompkins Square—710 East Ninth street.

P. S. 37, Commodore Barry—113 East Eighty-seventh street.

P. S. 38, Alessandro Volta—Dominick, Clarke and Broome streets.

P. S. 39, The Harlem—125th and 126th streets, west of Second avenue.

P. S. 40, The William Cullen Bryant—320 East Twentieth street.

P. S. 41, The Greenwich—36 Greenwich avenue.

J. S. 42, The Van Gelder—Hester, Orchard and Ludlow streets.

P. S. 43, The Manhattanville—129th street and Amsterdam avenue.

P. S. 44, St. John's Park—Hubert and Collister streets.

P. S. 45, The Emma Willard—225 West Twenty-fourth street.

P. S. 46, The Audubon—St. Nicholas avenue and 156th street.

P. S. 47, The Gallaudet—225 East Twenty-third street.

P. S. 48, A. S. Hewitt, 124 West Twenty-eighth street.

P. S. 49, The Kips Bay—Thirty-seventh and Thirty-eighth streets, west of Second avenue.

P. S. 50, The Gramercy Park—211 East Twentieth street.

P. S. 51, The Elias Howe—519 West Forty-fourth street.

P. S. 52, The Inwood—Broadway and Academy street.

P. S. 53, The Salome Purroy—Seventy-ninth and Eightieth streets, east of Third avenue.

P. S. 54, The Charles C. Pinckney—104th street and Amsterdam avenue.

P. S. 56, The Gansevoort—351 West Eighteenth street.

P. S. 57, The Bancroft—176 East 115th street.

P. S. 58, The William L. Marcy—31 West Fifty-second street.

P. S. 59, The Peabody—228 East Fifty-seventh street.

P. S. 60, The Aguilar—197 East Broadway.

P. S. 61, The R. W. Emerson—Twelfth street, east of Avenue B.

P. S. 62, The W. H. Seward—Hester, Essex and Norfolk streets.

P. S. 63, The William McKinley—Third and Fourth streets, east of First avenue.

P. S. 64, The Henry O'Neill—Ninth and Tenth streets, east of Avenue B.

P. S. 65, The Sumner—Eldridge, Forsyth and Hester streets.

P. S. 66, The Chester A. Arthur—Eighty-eighth street, east of First avenue.

P. S. 67, The Astor—120 West Forty-sixth street.

P. S. 68, The W. R. Grace—116 West 128th street.

P. S. 69, The James Watt—125 West Fifty-fourth street.

P. S. 70, The Huxley—Seventy-fifth street, east of Third avenue.

P. S. 71, Van Rensselaer—188 Seventh street.

P. S. 72, The S. F. B. Morse—Lexington avenue and 105th street.

P. S. 73, The John Winthrop—209 East Forty-sixth street.

P. S. 74, The William Blackstone—220 East Sixty-third street.

P. S. 75, The Norfolk—25 Norfolk street.

P. S. 76, The Lexington—Lexington avenue and Sixty-eighth street.

P. S. 77, The Carl Schurz—Eighty-sixth street and First avenue.

P. S. 78, The Henry Clay—38 First street.

P. S. 81, Manhattan Model School—119th street and Seventh avenue.

P. S. 82, The Agassiz—First avenue and Seventieth street.

P. S. 83, The Galvani—110th street, east of Third avenue.

P. S. 84, The Millet—430 West Fiftieth street.

P. S. 85, The Henry Lee—First avenue and 117th street.

P. S. 86, The Nathan Hale—Lexington avenue and Ninety-sixth street.

P. S. 87, The Kiddle—Amsterdam avenue and Seventy-seventh street.

P. S. 88, The Rivington—Rivington and Lewis streets.

P. S. 89, The Lenox—Lenox avenue and 134th street.

P. S. 90, The Riverside—147th street, west of Seventh avenue.

P. S. 91, The Wheelock—Stanton and Forsyth streets.

P. S. 92, The Alex H. Green—Broome and Ridge streets.

P. S. 93, The U. S. Grant—Amsterday avenue and Ninety-third street.

P. S. 94, The Susan B. Green—Amsterdam avenue and Sixty-eighth street.

P. S. 95, The Clarkson—Clarkson and West Houston streets.

P. S. 96, The Franklin—Eighty-first street and Avenue A.

P. S. 97, The O. W. Holmes—Magin nd Stanton streets.

P. S. 98, The Samuel L. Clemens—38 heriff street.

P. S. 100, Cyrus McCormick—138th treet and Fifth avenue.

P. S. 101, The Andrew S. Draper—11th street, west of Lexington avenue.

P. S. 102, The Cartier—113th street, ast of Second avenue.

P. S. 103, The Elbridge Gerry—119th treet and Madison avenue.

P. S. 104, The Silas Wright—Sixteenth nd Seventeenth streets, east of First venue.

P. S. 105, The General George G. Meade—269 East Fourth street.

P. S. 106, The Marion—Lafayette treet, near Spring street (formerly on Marion street).

P. S. 107, The Paul Jones—272 West Tenth street.

P. S. 108, The James K. Polk—60 Mott street.

P. S. 109, The Century—100th street, between Second and Third avenues.

P. S. 110, The William Harvey—Broome and Cannon streets.

P. S. 112, The Roosevelt—83 Roosevelt street.

P. S. 114, The Cherry Hill—Oak, Oliver and James streets.

P. S. 115, Fort Hamilton—St. Nicholas avenue and 177th street.

P. S. 116, The H. M. Stanley—Fifty-third street, west of Second avenue.

P. S. 117, The Dante—170 East Seventy-seventh street.

P. S. 119, The J. R. Lowell, 133d and [illegible] Eighth avenue.

P. S. 120, The General George B. McClellan—187 Broome street.

P. S. 121, The Galileo—227 East 102d street.

P. S. 122, The Peter Cooper—Ninth street and First avenue.

P. S. 124, The Johann Kepler—29 Horatio street.

P. S. 126, The Rosa Bonheur—636 East Twelfth street.

P. S. 127, The Dearborn—515 West Thirty-seventh street.

P. S. 130, The De Soto—143 Baxter street.

P. S. 131, The Hannibal Hamlin—272 East Second street.

P. S. 132, The Wadsworth—182d street and Wadsworth avenue.

P.S.134, Peter Minuit—68 Pearl street

P. S. 135, George Stephenson—First avenue and Fifty-first street.

P. S. 137, The Cyrus W. Field Grand and Essex streets.

P. S. 140, The Henry George—116 Norfolk street.

P. S. 141, The Columbus—462 West Fifty-eighth street.

P. S. 144, The Ethan Allen—Allen and Hester streets.

P. S. 147, The Gouverneur—Gouverneur and Henry streets.

P. S. 150, The Martha Washington—Eighty-sixth street and First avenue.

P. S. 151, The Miles O'Brien—First avenue and Ninety-first street.

P. S. 157, The Nikola Tesla—St. Nicholas avenue and 126th street.

P. S. 158, The Bayard Taylor—Avenue A, Seventy-seventh and Seventy-eighth streets.

P. S. No. 159, The Colonel Ellsworth—119th street, west of Second avenue.

P. S. 160, The James E. Sullivan—Rivington and Suffolk streets.

P. S. 161, The Delancey Ludlow and Delancey streets.

P. S. 162, Annex to P. S. 23.

P. S. 165, The Madison—108th street, west of Amsterdam avenue.

P. S. 168, The General Montgomery—104th and 105th streets, east of Second avenue.

P. S. 169, Colonial Park—Audubon avenue and 168th street.

P. S. 170, The W. H. Prescott—111th and 112th streets, east of Lenox avenue.

P. S. 171, The Howland—104th street, east of Fifth avenue.

P. S. 172, The James Otis 108th street, east of Second avenue.

P. S. 174, The Thomas Moore—Attorney street, near Rivington street.

P. S. 177, The Roger Bacon—Market and Monroe streets.

P. S. 179, The Daniel Webster 101st street, east of Amsterdam avenue.

P. S. 183, The R. L. Stevenson—Sixty-sixth street, east of First avenue.

P. S. 184, The Fennimore Cooper—116th street, east of Lenox avenue.

P. S. 186, The Alex Hamilton 145th street, west of Amsterdam avenue, near Hamilton place.

P. S. 188, The Lewis—Manhattan East Houston and Lewis streets.

P. S. 190, The Paul Revere—Eighty-second street, east of Second avenue.

P. S. 192, The Randolph Guggenheimer—Amsterdam avenue and 136th street.

PROPOSED NAMES FOR THE BRONX SCHOOLS

P. S. 1, The S. S. Randall—145th street and College avenue.

P. S. 2, The J. J. Little—Third avenue, near 169th street.

P. S. 3, The Courtlandt—157th street, east of Courtlandt avenue.

P. S. 4, The Crotona—Third and Fulton avenues and 173d street.

P. S. 5, The Fordham—Webster avenue and 189th street.

P. S. 6, West Farms—Tremont, Bryant and Vyse avenues.

P. S. 7, The Kingsbridge—Kingsbridge avenue and 232d street.

P. S. 8, The Bedford Park—Bedford Park.

P. S. 9, The Morrisania—138th street, west of Brook avenue.

P. S. 10, The Oliver Goldsmith—Eagle avenue and 163d street.

P. S. 11, The Ogden—169th street and Ogden avenue.

P. S. 12, The Westchester—In Westchester.

P. S. 13, The Williamsbridge—216th street and Willett avenue.

P. S. 14, The Throgg's Neck—Eastern Boulevard, Throgg's Neck.

P. S. 16, The General Sheridan—240th street and Carpenter avenue.

P. S. 17, City Island—Fordham avenue, City Island.

P. S. 18, The Frances W. Parker—Courtlandt avenue and 148th street.

P. S. 19, The Woodlawn—234th street, near Kepler avenue, Woodlawn.

P. S. 20, Charles James Fox—Fox, Simpson and 167th streets.

P. S. 21, The Hewes—225th street, near White Plains avenue.

P. S. 23, The Union-Tinton—165th street, Tinton and Union avenues.

P. S. 25, Phil Kearny—149th street, Union and Tinton avenues.

P. S. 26, General A. E. Burnside—Andrews and Burnside avenues, Morris Heights.

P. S. 27, St. Mary's Park—St. Ann's avenue and 148th street.

P. S. 28, Claremont Park—Tremont and Anthony avenues.

P. S. 29, Edmund Burke—135th street and Cypress avenue.

P. S. 30, The Walton—141st street and Brook avenue.

P. S. 31, William Lloyd Garrison—Walton and Mott avenues and 144th street.

P. S. 32, The Beaumont—183d street, Beaumont and Cambrelleng avenues.

P. S. 33, Timothy Dwight—184th street and Walton avenue.

P. S. 34, Martin Van Buren—Amethyst and Victor streets, Van Nest.

P. S. 35, Franz Sigel—163 street, Grant and Morris avenues.

P. S. 36, Unionport—Castle Hill, Blackrock and Watson avenues.

P. S. 37, H. Parker Willis—145th street and Willis avenue.

P. S. 38, Lindley Murray—157th street and Brook avenue.

P. S. 39, The Longwood Longwood avenue, Kelly and Beck streets.

P. S. 40, The Ritterhouse—Prospect avenue and Ritter place.

P. S. 42, The Wendover—Washington and Wendover avenues.

P. S. 43, Cecil Calvert—135th street and Brown place.

P. S. 44, The David G. Farragut—176th street and Prospect avenue.

P. S. 45, The Paul Hoffman—189th and Hoffman streets.

P. S. 46, Edgar Allen Poe—196th street and Briggs avenue.

P. S. 47—John Randolph—Randolph and St. Lawrence avenues.

P. S. 49, The Riverside—261st street, Riverside.

P. S. 50, The Clara Barton—172d street and Vyse avenue.

P. S. 51, James K. Paulding—158th street and Jackson avenue.

P. S. 50, General William S. Roseerans—Kelly st., near Avenue St. John.

P. S. 53, The Michael Faraday—168th street and Teller avenue.

P. S. 54, The Intervale—Intervale avenue, Freeman and Chisholm streets.

P. S. 55, The Caleb Cushing—St. Paul's place and Washington avenue.

PROPOSED NAMES FOR RICHMOND SCHOOLS

P. S. 1, The Tottenville—Academy place, Tottenville.

P. S. 2, The Richmond Valley—Wiener street, Richmond Valley, Princes Bay Postoffice.

P. S. 3, The William Bradford (the first printer in New York)—School street, Princes Bay.

P. S. 4, The Kreischer—Fresh Kill road, Kreischerville.

P. S. 5, The Huguenot Park—Amboy road, Huguenot.

P. S. 6, The (Betsy) Ross—Rossville avenue, Rossville.

P. S. 7, The Greenridge—Fresh Kill road, Green Ridge.

P. S. 8, The Great Kills—Lindenwood avenue, Great Kills.

P. S. 9, The New Dorp—Knight avenue, New Dorp.

P. S. 10, The Egbert—Richmond road, New Dorp.

P. S. 11, The Thomas Dongan—Jefferson street, Dongan Hills.

P. S. 12, The (Baron) Steuben—Steuben street, Stapleton.

P. S. 13, The Rosebank—Pennsylvania avenue, Rosebank.

P. S. 14, The Edmund Clarence Stedman—Broad and Brook streets, Stapleton.

P. S. 15, The Daniel D. Tompkins—Grant street, Tompkinsville.

P. S. 16, The Henry W. Slocum—Madison street, Tompkinsville.

P. S. 17, The Bay View—Prospect avenue, New Brighton.

P. S. 18, The New Brighton—Broadway, West New Brighton.

P. S. 19, John Greenleaf Whittier—Greenleaf avenue, West New Brighton.

P. S. 20, The Herberton or Port Richmond—Herberton avenue, Port Richmond.

P. S. 21, The Yale—Sherman street, Port Richmond.

P. S. 22, The Granite—Richmond avenue, Graniteville, Port Richmond Postoffice.

P. S. 23, Mariner's Harbor—Andros avenue, Mariner Harbor.

P. S. 24, Thomas Sumpter—Washington avenue, Summerville. Postoffice Port Richmond, Rural Free Delivery.

P. S. 25, The Bloomfield— Chelsea road, Bloomfield.

P. S. 26, The Carteret—Richmond turnpike, Linoleumville.

P. S. 27, The Richard H. Stoddard—Richmond avenue, New Springville.

P. S. 28, The Richmond—Centre street, Richmond.

P. S. 29, The John B. Gough—Manor road, West New Brighton.

P. S. No. 30, The John Fiske—Fiske avenue, West New Brighton.

P. S. 31, The James Bogardus—Pleasant avenue, Bogardus Corners.

P. S 32, The Erastus Wiman—Osgood avenue, Stapleton.

P. S. 33, The Grantland—Washington avenue, Grant City.

P. S. 34, The Fort Wadsworth—Fingerboard road, Rosebank.

ALPHABETICAL INDEX OF PROPOSED NAMES

The following alphabetical index of the proposed names for schools is submitted with the names, so that those who may desire to change any of the names proposed for the respective schools, can determine whether the name which they would prefer is given to a school elsewhere.

The letters after the numbers represent the boroughs in which the schools are located: B, Brooklyn; Q, Queens; M, Manhattan; Bx, Bronx; R, Richmond.

A

Adams, John Quincy (1 B).
Adelphi (12 B).
Agassiz (82 M).
Allen, Ethan (144 M).
Ampere (64 Q).
Anthony, Susan B. (94 M).
Aguilar, Grace (60 M).
Arkwright (61 B).
Arlington (108 B).
Arthur, Chester A. (66 M).
Astor (67 M).
Astoria (7 Q).
Audubon (46 M).

B

Bacon, Roger (177 M).
Bainbridge (137 B).
Baisley Park (45 Q).
Bancroft (57 M).
Barren Island (120 B).
Barry, Commodore (37 M).
Bartlett (168 B).
Barton, Clara (50 Bx).
Bath Beach (163 B).
Bayard, Nicholas (23 M).
Bay Ridge (102 B).
Bayside (31 Q).
Bay View (18 B).
Beaumont (32 Bx).
Bedford (93 B).
Bedford Park (8 Bx).
Bell, Alexander (176 B)
Belmont (64 B).
Belvidere (24 B).
Benson, Egbert (97 B).
Bensonhurst (128 B).
Bergen (2 B).
Berkeley (4 B)
Blackstone (74 M)
Blissville (80 Q).
Bloomfield (25 R).
Blythebourne (105 B).
Bogardus, James (31 R).
Bonheur (126 M).
Boone (46 Q).
Borough Park (103 B).
Bowne (21 Q).
Bradford, William (3 B).
Brenton (49 Q).
Bridgeman, Laura (166 M).
Brooklyn Model (138 B).
Brownsville (156 B).
Brownson, Orestes A. (91 B).
Bryant, William Cullen (40 M).
Buckley, John W. (158 B).
Burke, Edmund (29 Bx).
Burnside, A. E. (26 Bx).
Butler, William A. (133 B).

C

Calvert (43 Bx).
Cambridge (68 Q).
Canarsie (115 B).
Carlisle (26 M).
Carroll, Charles (53 Q).
Carteret (26 R).
Cartier (102 M).
Cary, Phoebe (10 Q).
Century (109 M).
Champlain (178 B).
Chatham Square (1 M).
Chauncey, I. (113 B).
Chelsea (33 M).
Cherry Hill (114 M).
Chester Park (62 Q).
Christopher (150 B).
City Island (17 Bx).
Clarke, Freeman (179 B)
Claremont Park (28 Bx)
Clarkson (95 M).
Clay, Henry (79 M).
Clemens, S. L (98 M).
Cleveland (36 B).
Colgate, J. B. (12 Q).
College Point (27 Q).
Colonial Park (169 M)
Columbia (29 B).
Columbus (141 M).
Concord (14 B).

Coney Island (100 B).
Conselyea (132 B).
Cooper, Fenimore (184 M).
Cooper, Peter (122 M).
Cornell (71 Q).
Corona (16 Q).
Cortelyou (139 B).
Courtlandt (3 Bx).
Cowper, William (73 Q).
Crawford, F. Marion (47 B).
Creedmoor (33 Q).
Crocheron (41 Q).
Crotonia (4 Bx).
Cunningham, Christopher (124 B).
Cushing, C. (55 Bx).

D

Dana, Richard H. (125 B).
Dante (117 M).
Darwin (4 Q).
Davy (85 Q).
Dean (41 B).
Dearborn (127 M).
Decatur, Stephen (35 B).
Degraw (58 B).
DeKalb (45 B).
Delancey (161 M).
DeSoto (130 M).
Dewey (136 B).
Dix, J. A. (8 Q).
Dongan, Thomas (11 R).
Doty, John (21 M).
Douglastown (98 Q).
Drake, Joseph Rodman (28 B).
Draper, Andrew S. (101 M).
Dumont (109B B).
Dunkly (16 B).
Dunton (50 Q).
Dupont, Samuel F. (31 B).
Dwight T. (33 Bx).
D[illegible] Park (112 B).

E

E[illegible] (95 Q).
Edgecombe (5 M).
Egbert (10 R).
Eggleston (147 B).
Ellery (52 B).
Elliott (67 B).
Ellsworth (159 M).
Elmhurst (89 Q).
Emerson, R. W. (61 M).
Emmet, Robert (38 B).
Ericsson (136 B).
Euclid (93 Q).
Evergreen (75 B).

F

Fairview (14 Q).
Faraday (55 Bx).
Farragut, D. G. (44 Bx).
Far Rockaway (39 Q).
Field, Cyrus (137 M).
Field, Eugene (39 B).
Field, Thomas W. (56 B).
Fiske, John (30 R).
Flatbush (90 B).
Fletcher (30 Q).
Fordham (5 Bx).
Forest Hills (3 Q).
Forest Park (97 Q).
Forsyth (20 M).
Fort Hamilton (104 B).
Fort Washington (115 M).
Fox, Charles J. (20 Bx).
Franklin (96 M).
Fulton (2 Bx).
Fulton, Robert (8B).

G

Galileo (121 M).
Gallagher, John (69 B).
Gallaudet (47 M).
Galvani (83 M).
Gansevoort (56 M).
Garfield (78 Q).
Garrison, William L (31 Bx).
Gates, General (129 B).
Gaynor, William J. (131 B).
George, Henry (140 M).
Gerry, E. T. (103 M).
Gilmore, P. Sarsfield (44 Q).
Glendale (67 Q).
Glendale, new (91 Q).
Glenmore (84 B).
Glenwood Road (102 B).
Goldsmith (10 Bx).
Gough, John B. (58 B).
Gouverneur (147 M).
Gowanus (94 B).
Grace, William R. (68 M).
Graham (49 B).
Gramercy Park (50 M).
Granite (22 B).
Grant, U. S. (93 M).
Grantland (33 R)
Gravesend (95 B).
Great Kills (8 R).
Greeley, Horace (59 B).
Green, Alexander H. (92 M)
Greenpoint (22 B).
Greendridge (7 R).
Greenwich (41 M).
Greenwood (60 B).
Guggenheimer, Randolph (192 M).

H

Hale, Edward Everett (85 B).
Hale, Nathan (86 M).
Halleck (86 Q).
Hallett's Cove (9 Q).
Hamilton, Alexander (186 M).
Hamlin (131 M).
Hammond (82 Q).
Hancock, John (3 B).
Harlem (39 M).
Harris, W. T. (11 M)
Harrison (122 B).
Harvard (34 Q).
Harvey (110 M).
Hawthorne (51 B).
Heyward, Thomas Jr. (33 B).
Heberton (20 R).
Henry, Patrick (2 M).
Herkimer (155 B).
Hess, William C. (19 M).
Hewes (21 Bx).
Hewitt, A. S. (48 M).
Higgins, Algernon (111 B).
Hinsdale (63 B).
Hoffman (45 Bx).
Hollis (35 Q).
Holmes, Oliver Wendell (97 M).
Homecrest (153 B).
Hooper, F. W. (165 B).
Hopkins (148 B).
Hopkinson (175 B).
Honston (13 M).
Howard, O. O. (92 Q).
Howe, Elias (51 M).
Howe, Julia Ward (116 B).
Howland (171 M).
Hoyt (32 B).
Hudson, Henry (3 M).
Huguenot (5 R).
Humboldt, Alexander (23 B).
Hunterfly (121 B).
Hunter's Point (1 Q).
Huntington (40 Q).
Huxley (70 M).

I

Intervale (54 Bx).
Inwood (52 M).
Irving Park (151 B).
Irvington (86 B).

J

Jackson, General (160 B).
Jefferson, Thomas (78 M).
Jesup (23 Q).
Jewell-Ditmas (76 B).
Jones, Paul (107 M).

K

Kearny, Phil (25 Bx).
Kemble, Frances (109C B).
Kent, James (157 B).
Kepler, Johann (124 M).
Kiddle (87 M).
Kingsbridge (7 Bx).
King (8 M).
Kip's Bay (49 M).
Knox, General (18 M).
Kosciusko (68 B).
Kouwenhoven (98 B).
Kreischer (4 R).

L

Lafayette, Gen. (25 B).
Lake (19 Q).
Lakeville (32 Q).
Lancaster (7 M).
Larcom, Lucy (141 B).
La Salle (17 M).
Laurel Hill (76 Q).
Lawrence, James (5 B).
Lee, Henry (85 M).
Lefferts (170 B).
Lenox (89 M).
Lewis (188 M).
Lexington (76 M).
Liberty (173 B).
Lincoln, Abraham (171 B).
Lincoln Park (144 B).
Linden Hill (74 Q).
Little, J. J. (2 Bx).
Livingston (121 B).
Longwood (39 Bx).
Lott, John (165 B).
Lowell (119 M).
Louona (15 Q).

Mc

McClellan, Gen. George B. (120 M).
McCormack, Cyrus (100 M).
McDonough (70 B).
McGowan, P. F. (31 M).
McKibbin (21 B).
McKinley, William (63 M).
McLoughlin Park (5 B).
McNamee, John (87 B).

M

Madison (165 M).
Malone, Sylvester (50 B).
Manhattanville (43 M).
Mann (90 Q).
Mapleton (48 B).
Marcy, William L. (58 M).
Mariner's Harbor (23 R).
Marion (106 M).
Martense (17 Q).
Maujer (18 B).
Maxwell, Henry W. (65 B).

Meade, General George G. (105 M).
Meagher, Thos. F. (17 B).
Merwin, A. G. (74 B).
Meserole (126 B).
Middletown (51 Q).
Middle Village (87 Q).
Midwood (99 B).
Minuit, Peter (134 M).
Miller (84 M).
M[illegible] School Manhattan (81 M).
M[illegible] (15 M).
M[illegible]gomery (168 M).
Morris, Thomas (174 M).
Morrisania (9 Bx).
Morrison, William J. (73 B).
Morris Park (57 Q).
Morse, S. F. B. (72 M).
Morton (55 Q).
Mount Morris (24 M).
Monitor (110 B).
Mueller, Max (75 Q).
Murray Hill (27 M).
Murray Lindley (38 Bx).

N

Nelson, Thos. Jr. (27 B).
Netherlands (119 B).
New Brighton (18 B).
New Dorp (9 R).
New Lots (72 B).
Newton, Isaac (83 B).
Newton, Gen. John (28 M).
Newtown (93 B).
New Utrecht (either 101 or 163 B).
Nightingale, Florence (6 M).
Norfolk (75 M).

O

O'Brien, Miles (151 M).
Ocean Hill (73 B).
Ogden (11 Bx).
Olney (14 M).
O'Neill, Henry (64 M).
Otis, James (172 M).
Oxford (66 Q).
Ozanam (96 Q).

P

Parker, F. W. (18 Bx).
Parkman, Frances (46 B).
Parkside (130 B).
Parkville (134 B).
Parkway (167 B).
Pascal (65 Q).
Patterson, Calvin (13 B).
Paulding, James K (51 Bx).
Payne, John Howard (10 B).
Peabody (59 M).
Penn, William (77 B).
Perry, Oliver H. (34 B).
Phillips, Wendell (35 M).
Pinckney, Charles C. (54 M).
Pitt, William (4 M).
Pitkin (159 B).
Poe, Edgar Allen (46 Bx).
Polk, James K. (108 M).
Poppenhusen (29 Q).
Prescott, W. H. (170 M).
Proctor (146 B).
Prospect Hill (9 B).
Pulitzer, Joseph (34 M).
Purroy, Salome (53 M).
Putnam, Israel (44 B).

Q

Quincy, Josiah (26 B).

R

Randall, S. S. (1 Bx).
Randolph, John (47 Bx).
Ravenswood (83 Q).
Raymond (161 B).
Reid, Whitelaw (57 B).
Remsen (114 B).
Revere, Paul (190 M).
Richmond (28 B).
Richmond Valley (2 R).
Richter, Jean Paul (81 Q).
Ridgewood (177 Q).
Riis, Jacob A. (56 Q).
Rittenhouse (40 Bx).
Riverdale, The (49 Bx).
Riverside (90 M).
Rivington (88 M).
Robertson (25 Q).
Robinson (24 Q).
Rodney (164 B).
Rockaway, Far (39 Q).
Rockaway Park (83 Q).
Roelandsen (29 M).
Rogers, Henry Darwin (92 B).
Roosevelt (112 M).
Rosebank (13 R).
Rosecrans, General William S. (52 Bx).
Rosedale (38 Q).
Ross, The Betsy (6 R).
Rossini (40 B).
Rugby (135 B).
Rutledge, Edward (71 B).
Ryerson (69 B).

S

S[illegible] Admiral (160 B).
Sanford (20 Q).
Schermerhorn (15 B).
Schiller (25 M).
Schurz, Carl (77 M).
Scott, Winfield (140 B).
Sea Gate (80 B).
Seneca (88 Q).
Seward, William H. (62 M).
Shepard, Edward M. (62 B).
Sheridan, General (16 Bx).
Sherman, William (54 Q).
Sigel, Franz (35 Bx).
Slocum, Henry W. (10 B).
Snedeker (60 Q).
Southgate (177 B).
South, Old (63 Q).
Springfield (37 Q).
St. Albans (36 Q).
St. Elmo (61 Q).
St. John's Park (44 M).
St. Mark's (42 B).
St. Mary's Park (27 Bx).
St. Nicholas (10 M).
Stanley (116 M).
Stanton (22 M).
Stedman, Edmund C. (14 B)
Steinway (84 Q).
Stephenson, George (135 M).
Steuben, Baron (12 B).
Stevenson, R. L. (183 M).
Stevens, Alexander H. (72 Q).
Stewart, Seth T. (78 B).
Stockton (55 B).
Stoddard, Robert H. (27 B).
Stowe, Harriet B. (82 B).
Stranahan (142 B).
Sullivan, James E. (160 M).
Sumner (65 M).
Sumpter, Thomas (24 R).
Sunnyside (2 Q).
Sunset Park (169 B).
Suydam (123 B).

T

Tallman (22 Q).
Taylor, Bayard (158 M).
Ten Eyck (117 B).
Tesla, Nikola (157 M).
Thiry, John H. (6 Q).
Thoreau (22 Q).
Throgg's Neck (14 Bx).
Tilden, S. J. (130 B).
Tompkins, Daniel D. (15 B).
Tompkins Square (36 M).
Toscanelli (53 B).
Tottenville (1 R).

U

Unionville (81 B).

V

Vandervoort (88 B).
Van Brunt (127 B).
Van Buren, Martin (34 Bx).
Vanderveer Park (89 B).
Van Dyke (5 Q).
Van Gelder (42 M).
Van Rensselaer (71 M).
Vernam (42 Q).
Volta, Alessandro (38 M).

W

Wadsworth (132 M).
Wadsworth, Fort (34 B).
Walker (18 Q).
Wallace, General Lew (66 B).
Walton, The (30 Bx).
Walworth (54 B).
Ward, Edward G. (19 B).
Warner, Charles D. (118 B).
Warren (6 B).
Warwick (158 B).
Washington, Fort (115 M).
Washington, George (11 B).
Washington, Martha (150 M).
Watt, James (69 M).
Webster, Daniel (179 M).
Weir, James (172 B).
West End (9 M).
West Farms (6 Bx).
Westchester (12 Bx).
Westmoreland (94 Q).
Whitman, Walt (43 B).
Whitney, Evangeline (79 B).
Whittier, John Greenleaf (19 B).
Willard, Emma (43 M).
Williamsbridge (13 Bx).
Williamsburg (37 B).
Williams, William (174 B).
Willis, N. Parker (37 Bx).
Willoughby (162 B).
Wimar, Erastus (52 R).
Windsor Terrace (154 B).
Winthrop, John (73 M).
Wolcott (30 B).
Wood, William (32 M).
Woodlawn (19 Bx).
Woodhull (35 Q).
Woodside (11 Q).
Woodworth, Samuel (106 B).
Woolsey, Theodore D. (107 B)
Wright, Silas (104 M).

Y

Yale (21 R).
Yorktown (7 B).
Yorkville (30 M).

Z

Zabriskie (16 M).

Mrs. TYLER-MILLER

Importer and Manufacturer of Fine Hair Goods
80 and 82 FLEET STREET, BROOKLYN

Newark Branch—707 Broad St.—Holt Building.

Shampooing, Manicuring, Hair Dressing Scalp and Facial Massage

LARGEST LINE OF HAIR GOODS IN THE CITY—LOWEST PRICES

Private Room for Each Patron

For gray, bleached or faded hair I recommend and use in my establishment **Empress Improved Hair Stain**—does not rub off or stain the scalp, leaves the hair soft and glossy, so that it can be curled or waved beautifully. Guaranteed absolutely harmless by the leading dermatologists of the Universities of Berlin and Leipsic, Germany, and Paris, France.

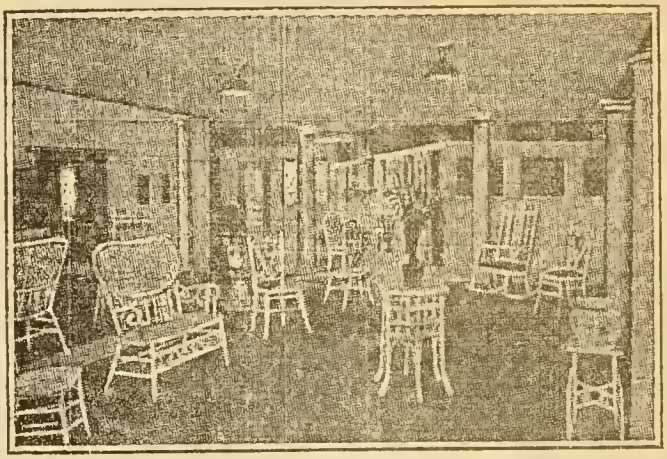

Mrs. TYLER-MILLER
80-82 Fleet St., Brooklyn
Opp. Loeser's and New Dime Savings Bank
Tel. Main 1319

When you want a special treat without paying an extravagant price for it, take home a box of

WALLACE'S CHOCOLATES

You will instantly appreciate their superiority over other kinds.

"Candies of Character"
They sweeten life.

Sold in boxes at

60c., 80c., $1.00 the Box

Your local dealer should have them.
Ask for and insist upon getting.

WALLACE'S
OF
NEW YORK

Made for the fine retail trade and a discriminating public.

Washington and Park Aves., Brooklyn, N. Y.

The

Brooklyn Eagle Information Bureau

is well supplied with the fullest details regarding Schools and Summer Resorts. No charge.

The Bureau is always at your service.

Be a Lifter Not a Leaner!

Spend some hours each week getting capital in your head where nobody can steal it from you. Read good books like The Brooklyn Daily Eagle Almanac and all The Eagle Libraries as they appear each month.

Get a good insight into everything worth knowing at a cost of only $1.50 a year for a year's subscription to all the libraries, including the high-class and very instructive Eagle Almanac.

Be a lifter, not a leaner. People will soon see that you have a good head on your shoulders and they will seek your opinion about different happenings; your family will look to you for the good, sensible advice you will be able to give, and your neighbors, your employer and acquaintances will all respect you.

Try a year's subscription to The Eagle Library.

Palms, Vines and Fresh Flowers

Supplied and Artistically Arranged for Weddings at Reasonable Rates

FLORAL DECORATIONS FOR ALL OCCASIONS

PLANTS AND FLOWERS DELIVERED ANYWHERE

Thirty-five Greenhouses

Loudon

HORTICULTURIST

734 Fifth Avenue

Branches: Fort Hamilton Parkway, Gravesend Av., and 291-313 24th St.

TELEPHONES 27 South—3410 Flatbush.

PLOTS IN GREENWOOD CEMETERY IMPROVED AND CARED FOR.

BROOKLYN EAGLE

Winter Resort Directory

A NEW PUBLICATION NOW READY

This book will give you complete information about Winter and Health Resorts both North and South. The distance from New York, the fare, the temperature, names of all the hotels, cost of board and the hundred and one details which you want to know are all given in this compact book.

IT IS FREE

Call at The Eagle Information Bureau or any Eagle Branch Office for a copy, or send by mail.

GRAVEL ROOFING A SPECIALTY

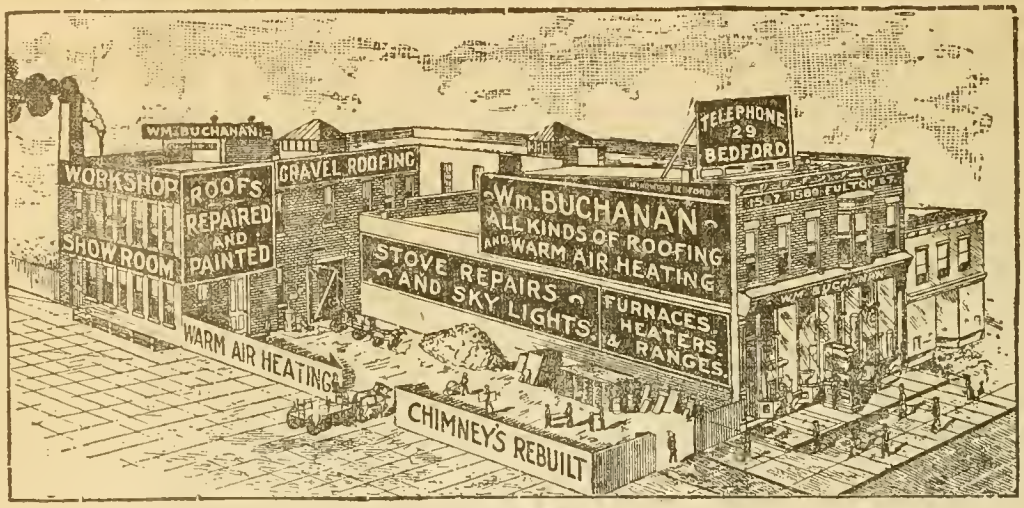

Steel Portable Buildings Fireproof Garages

MANUFACTURED IN BROOKLYN

WILLIAM BUCHANAN

488-490-490½ Sumner Avenue 1587 Fulton Street, Brooklyn

THE DAVIS & WEISS

SPECIAL $18 MADE TO ORDER

SUIT OR TOPCOAT

Cannot be Duplicated Elsewhere for $25

OPPOSITE BOROUGH HALL

361 FULTON STREET

BRANCH STORES:

BROADWAY at Gates Ave. 80 WALL ST., N. Y.

Six Cooking Lessons Free

Daily From 2 to 4 P. M., Except Saturday, 10:30 A. M.

Under the careful direction of our expert Domestic Science Instructors, housewives and prospective housewives will be taught gratis.

The knack of wasteless buying.

The proper preparation of foods.

The relative nutritive value of foods.

The economical operation of the gas range, and its possibilities for oven cooking.

The making of "left overs" into dainty, attractive, palatable dishes, and

That proper cooking is economical cooking and benefits the purse as well as the health.

Teachers and upper class students interested in Domestic Science are cordially invited to visit our building any week day between 8 A. M. and 5 P. M., or

A special demonstration will be given in our spacious classroom for the benefit of the scholars upon written request of the teacher.

The building is located just a half block from Borough Hall at

180 REMSEN ST.

The Brooklyn Union Gas Co.

LIBRARY OF CONGRESS
0 022 118 181 5

Absolutely Fireproof

TO secure the best care, telephone our Estimate Department, 5560 Main, for the storage of your household goods and valuables. Expert packers. Carpets cleaned by electric or vacuum machinery

The Eagle Warehouse and Storage Co. 28 to 44 Fulton St., Brooklyn
TELEPHONE, 5560 MAIN

OFFICERS and DIRECTORS of the EAGLE WAREHOUSE AND STORAGE COMPANY

OFFICERS

JOHN H. HALLOCK, President — JOHN E. CASSIDY, Vice-President & Mgr.
HERBERT F. GUNNISON, Secretary and Treasurer

DIRECTORS

Andrew D. Baird	Julian D. Fairchild	T. M. Lloyd	P. J. Carlin
John E. Cassidy	Herbert F. Gunnison	Wm. M. Van Anden	J. H. Hallock
Daniel J. Creem	William Hester	E. Le Grand Beers	W. V. Hester